

Villa Wilma

Region: PORTUGAL

Sleeps: 12 **Bedrooms:** 6 **Bathrooms:** 6



Overview

Surrounded by a magnificent tropical garden at the heart of Dunas Douradas, 10 minutes' walk from the sea, this luxury villa with a heatable resort-style pool has much to offer to families dreaming of a relaxing beach holiday in the acclaimed Algarve Golden Triangle.

Description

Vale do Lobo: An exceptionally refined villa with a heatable pool, billiards and table tennis in a lush tropical garden awaits 12 guests, just 5 minutes' walk from the beach.

This 6-bedroom villa consists of a main house with 4 bedrooms and a separate annexe with 2 bedrooms. The property is elegant and luxurious, specifically designed to enhance your holiday experience in this beautiful region of Portugal. Open plan indoor living areas and large multiple terraces outside provide plenty of space for gatherings of friends and family. Outside, enjoy alfresco dining, relaxing moments in the splendid resort-style pool with cascade and ornamental rocks or simply unwinding in style on a shaded lounge chair. The pool provides great fun for children with the beach entrance and slide.

This region is perfectly geared up for families and offers long sandy beaches and outdoor sports opportunities. Restaurants and bars at the lively Praça in Vale do Lobo are within walking distance along the beach, and there are plenty of golf courses in Vale do Lobo and Quinta do Lago that are a short drive away.

Villa Wilma

Region: PORTUGAL

Sleeps: 12 **Bedrooms:** 6 **Bathrooms:** 6

Layout

ACCOMMODATION

Ground Floor

Open plan living area with sofas, TV, fireplace and door to terrace with outdoor living furniture

Modern, fully equipped kitchen/ breakfast area

Laundry room

Bedroom 1: Double/ Twin beds, ensuite bathroom and door to terrace

Bedroom 2: Twin Beds and door to terrace

Adjacent shower room

First Floor

Bedroom 3: Master bedroom suite with double bed, seating area, ensuite shower room and door to terrace

Bedroom 4: Double/ Twin beds, ensuite shower room and door to terrace

Annexe

Separate entrance from the front drive and not connected to main house

Fully equipped kitchen

Spacious lounge/ dining area with TV and door to spacious private terrace

Bedroom 5: Double/ Twin beds, ensuite bathroom and door to patio

Bedroom 6: Double/ Twin beds, ensuite shower room and door to patio

OUTSIDE

Private shaped heatable pool (Roman steps, cascade feature and rocks)

Sunbathing terrace with sun loungers, parasols and Balinese bed

Covered terrace with gas BBQ, bar areas and alfresco dining facilities

More Info

Features

- Aircon
- WiFi Internet
- Easy Walk to Beach
- Heatable Pool
- Golf Course Nearby
- Watersports Nearby
- Private Pool

Villa Wilma

Region: PORTUGAL

Sleeps: 12 **Bedrooms:** 6 **Bathrooms:** 6

Splendid landscaped grounds featuring mature garden with palm trees and astro lawn areas.

Table tennis

Pool table

Large drive and parking for 3 cars

LOCAL AREA

Faro airport: 23 km

Beach: 850m

Restaurant: 1 km

Golf course: 3 km

Villa Wilma

Region: PORTUGAL

Sleeps: 12 **Bedrooms:** 6 **Bathrooms:** 6

Location



DISTANCES

Bellagio (shops and restaurants): 15 mins' walk.

Como 30 km.

Lecco 20 km.

Milan 80 km.

Villa Wilma

Region: PORTUGAL

Sleeps: 12 Bedrooms: 6 Bathrooms: 6

Photos



Villa Wilma

Region: PORTUGAL

Sleeps: 12 Bedrooms: 6 Bathrooms: 6



Villa Wilma

Region: PORTUGAL

Sleeps: 12 Bedrooms: 6 Bathrooms: 6

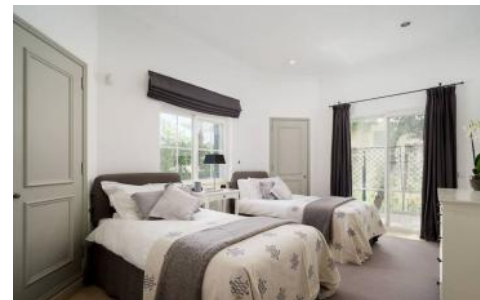

Villa Wilma

Region: PORTUGAL

Sleeps: 12 Bedrooms: 6 Bathrooms: 6



Villa Wilma

Region: PORTUGAL

Sleeps: 12 Bedrooms: 6 Bathrooms: 6



Villa Wilma

Region: PORTUGAL

Sleeps: 12 **Bedrooms:** 6 **Bathrooms:** 6

